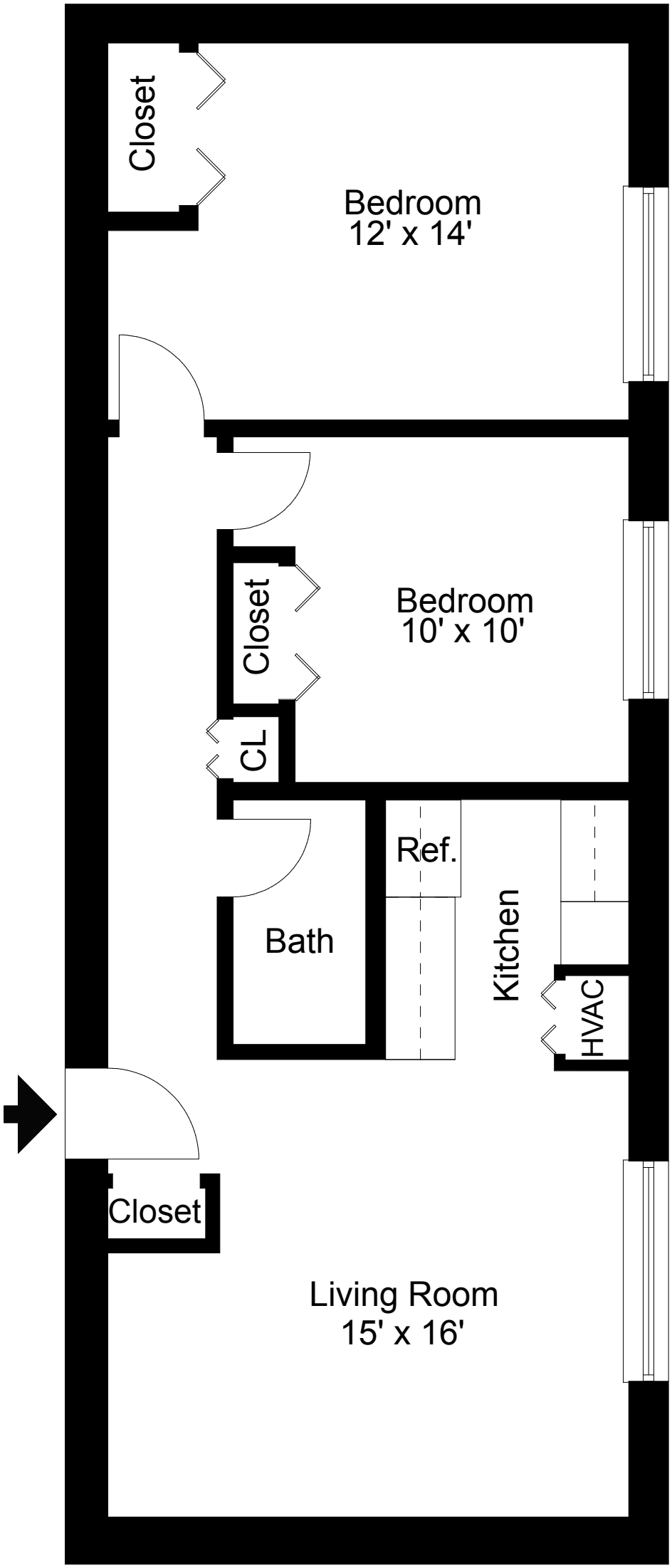
Closet
Bedroom
12' x 14'
Closet
Bedroom
10' x 10'
CL
Ref.
Bath
Kitchen
HVAC
Closet
Living Room
15' x 16'